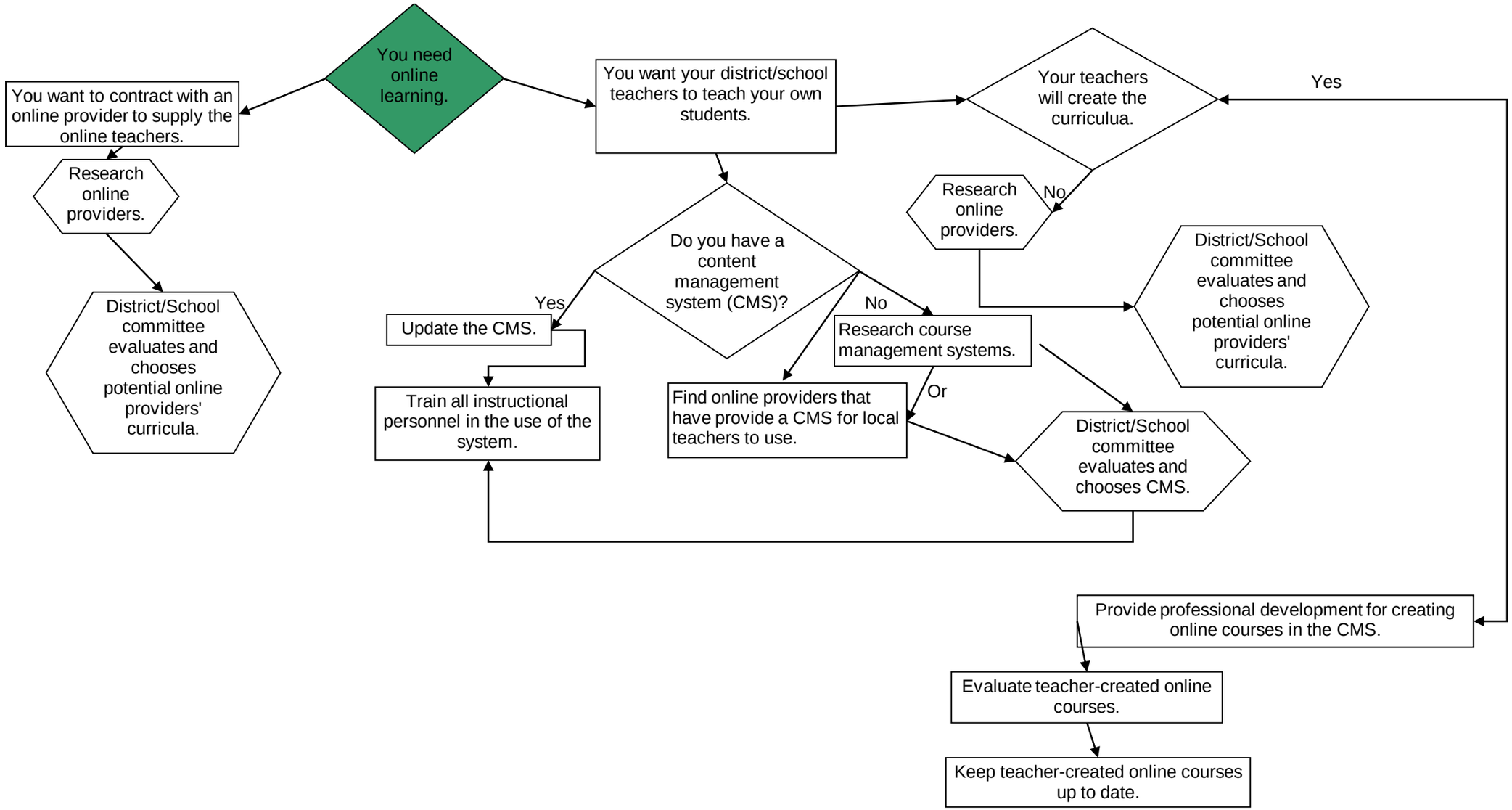
You need online learning.
You want to contract with an online provider to supply the online teachers.
Research online providers.
District/School committee evaluates and chooses potential online providers' curricula.
You want your district/school teachers to teach your own students.
Do you have a content management system (CMS)?
Yes
Update the CMS.
Train all instructional personnel in the use of the system.
No
Research course management systems.
Find online providers that have provide a CMS for local teachers to use.
Or
District/School committee evaluates and chooses CMS.
Your teachers will create the curriculua.
No
Research online providers.
District/School committee evaluates and chooses potential online providers' curricula.
Yes
Provide professional development for creating online courses in the CMS.
Evaluate teacher-created online courses.
Keep teacher-created online courses up to date.